

FRONT ELEVATION

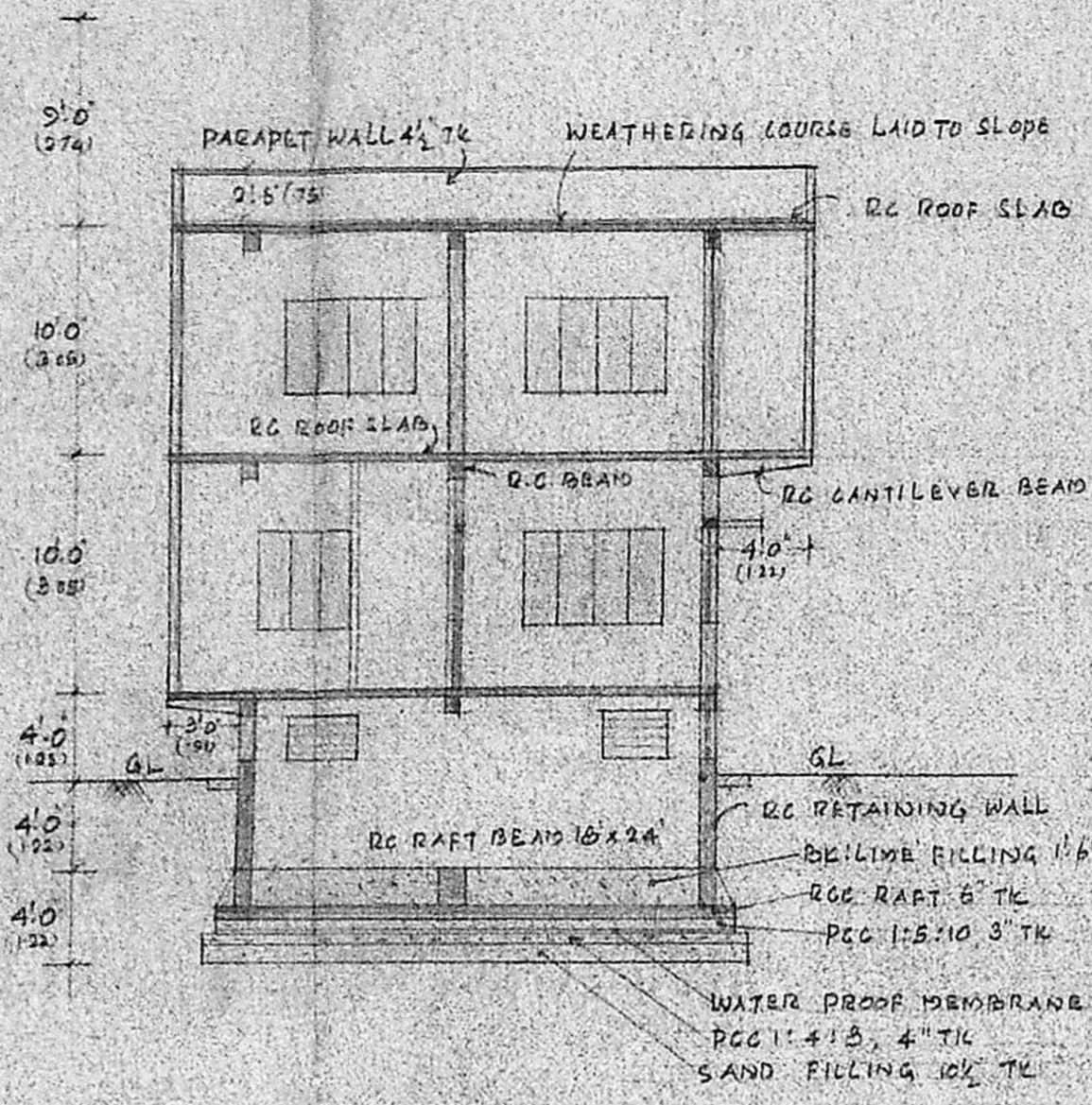

SECTION ON AB

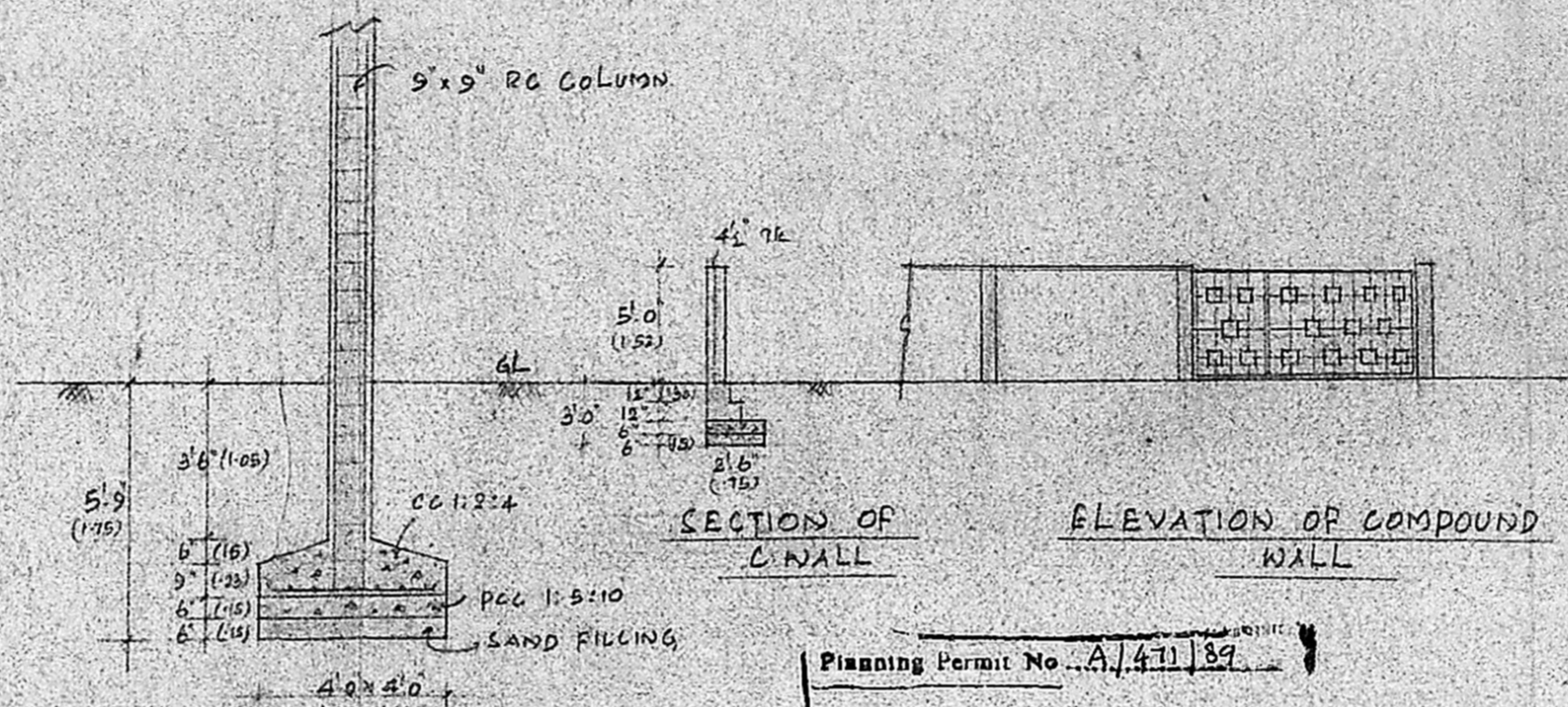

SECTION OF WALL

ELEVATION OF COMPOUND WALL

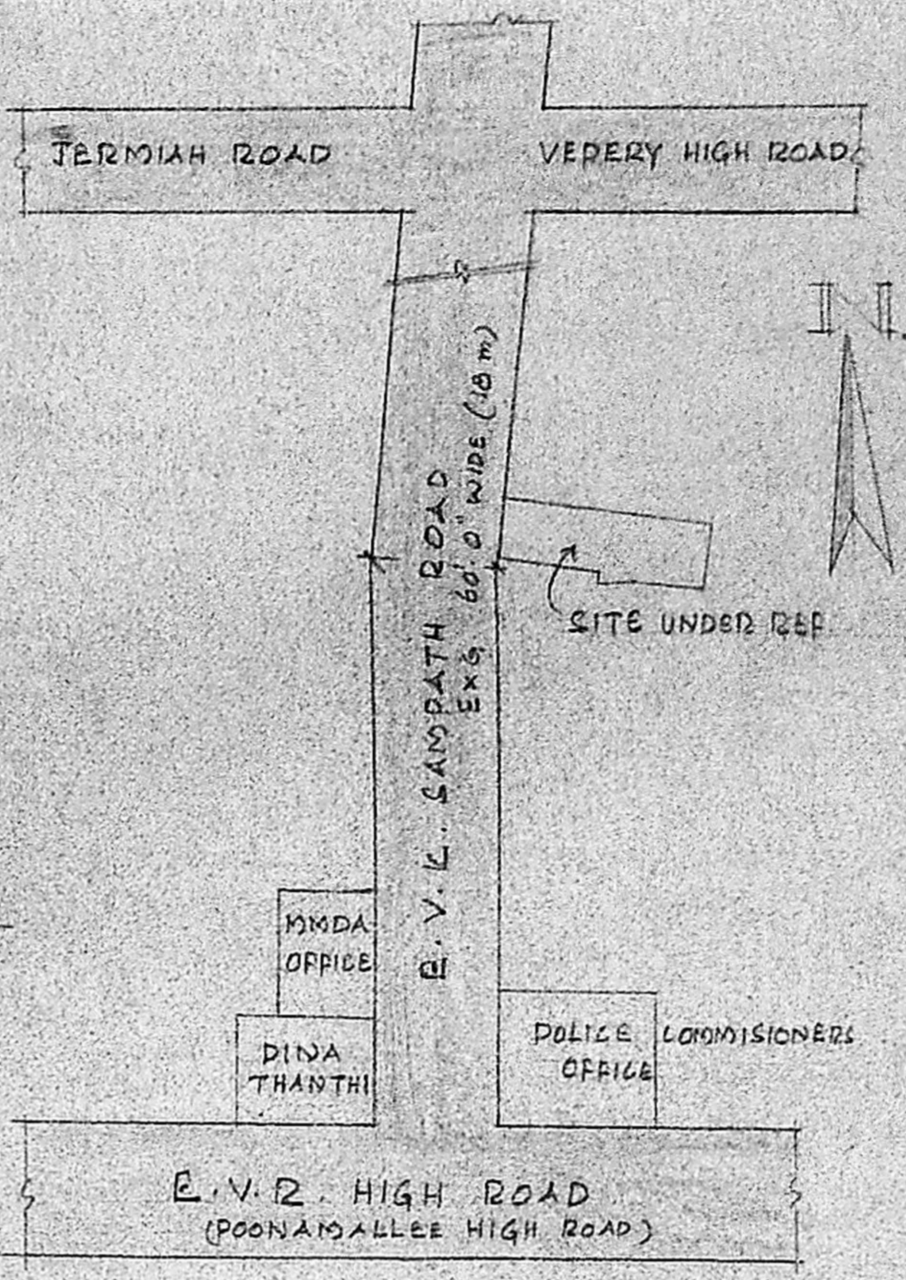

KEY PLAN
NOT TO SCALE

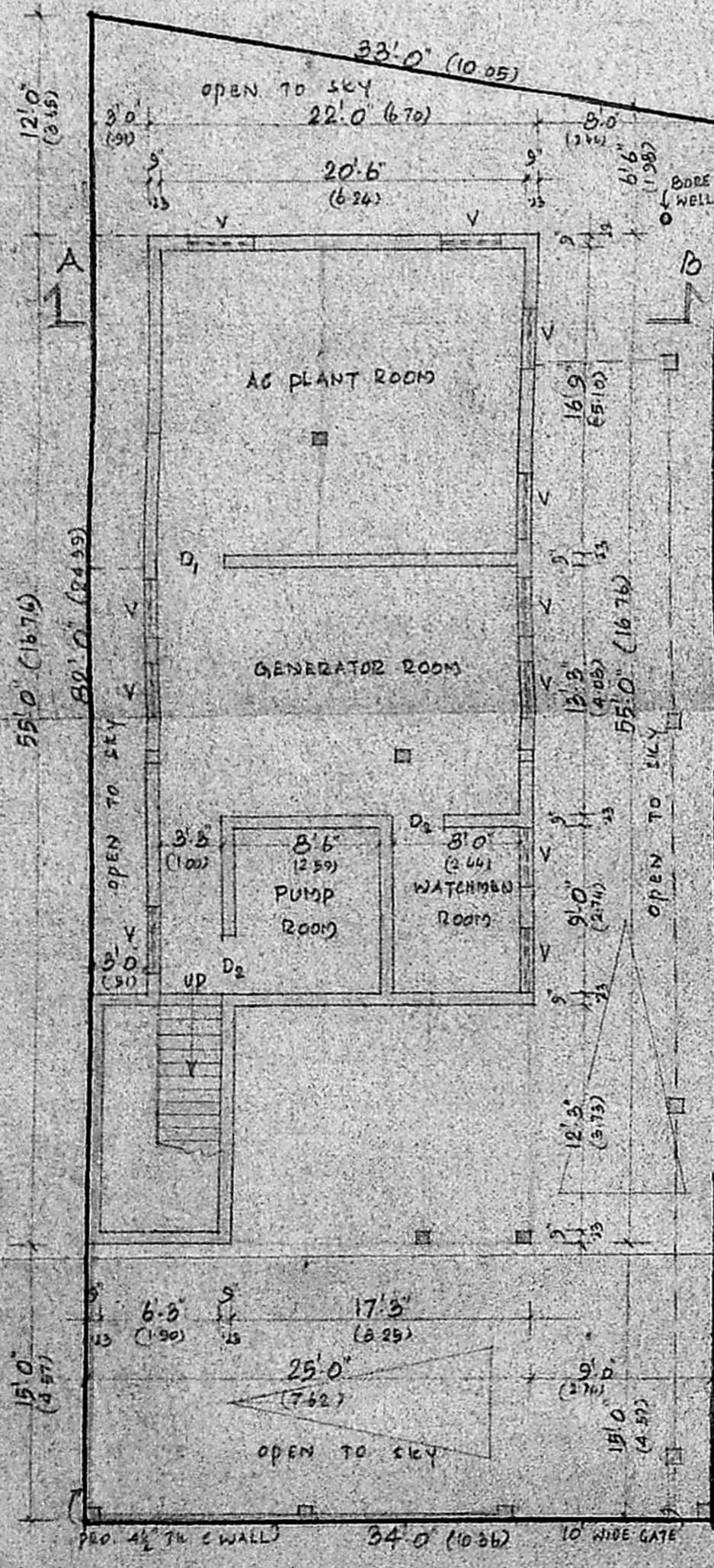

BASEMENT FLOOR PLAN

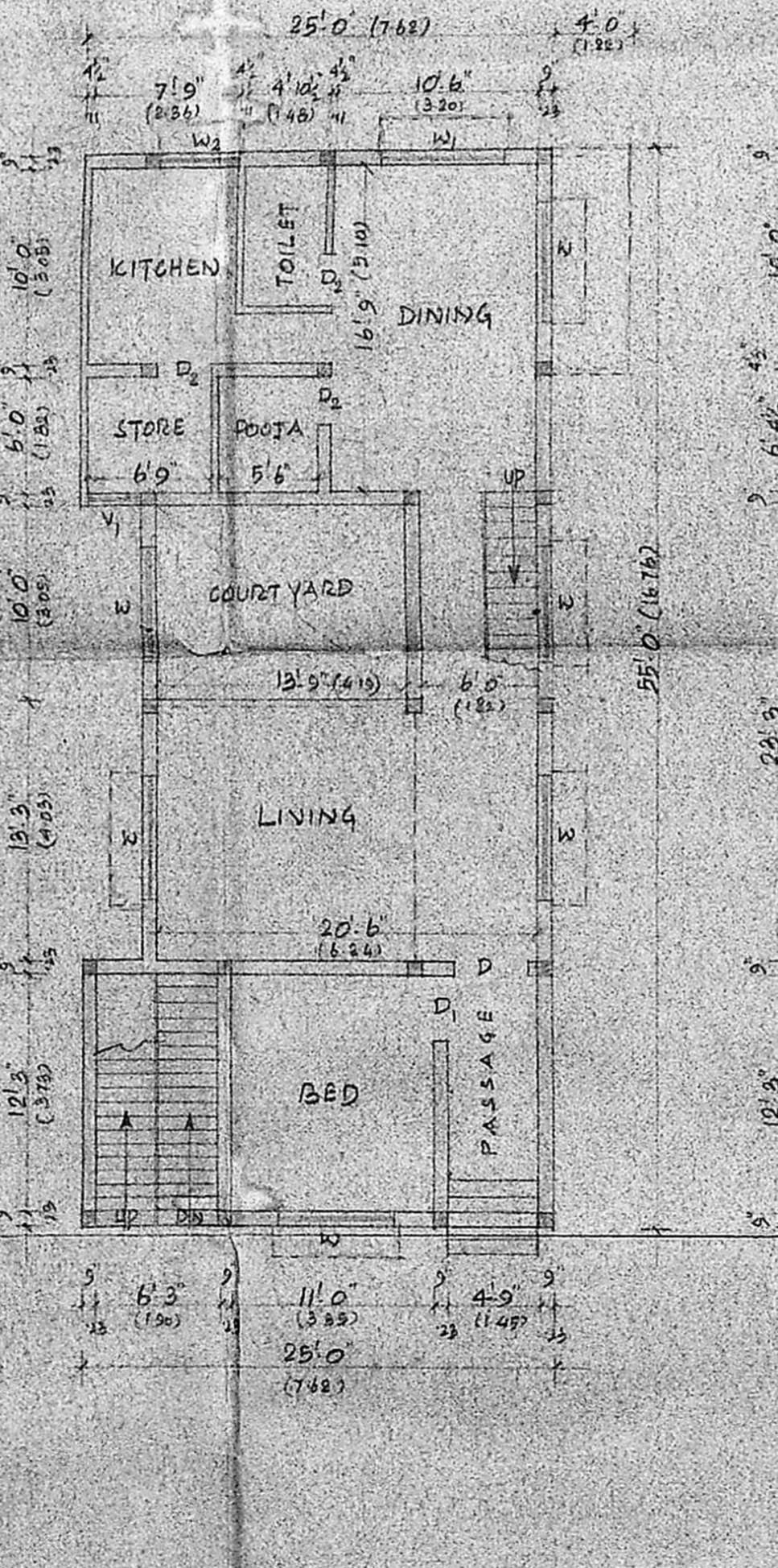

GROUND FLOOR PLAN

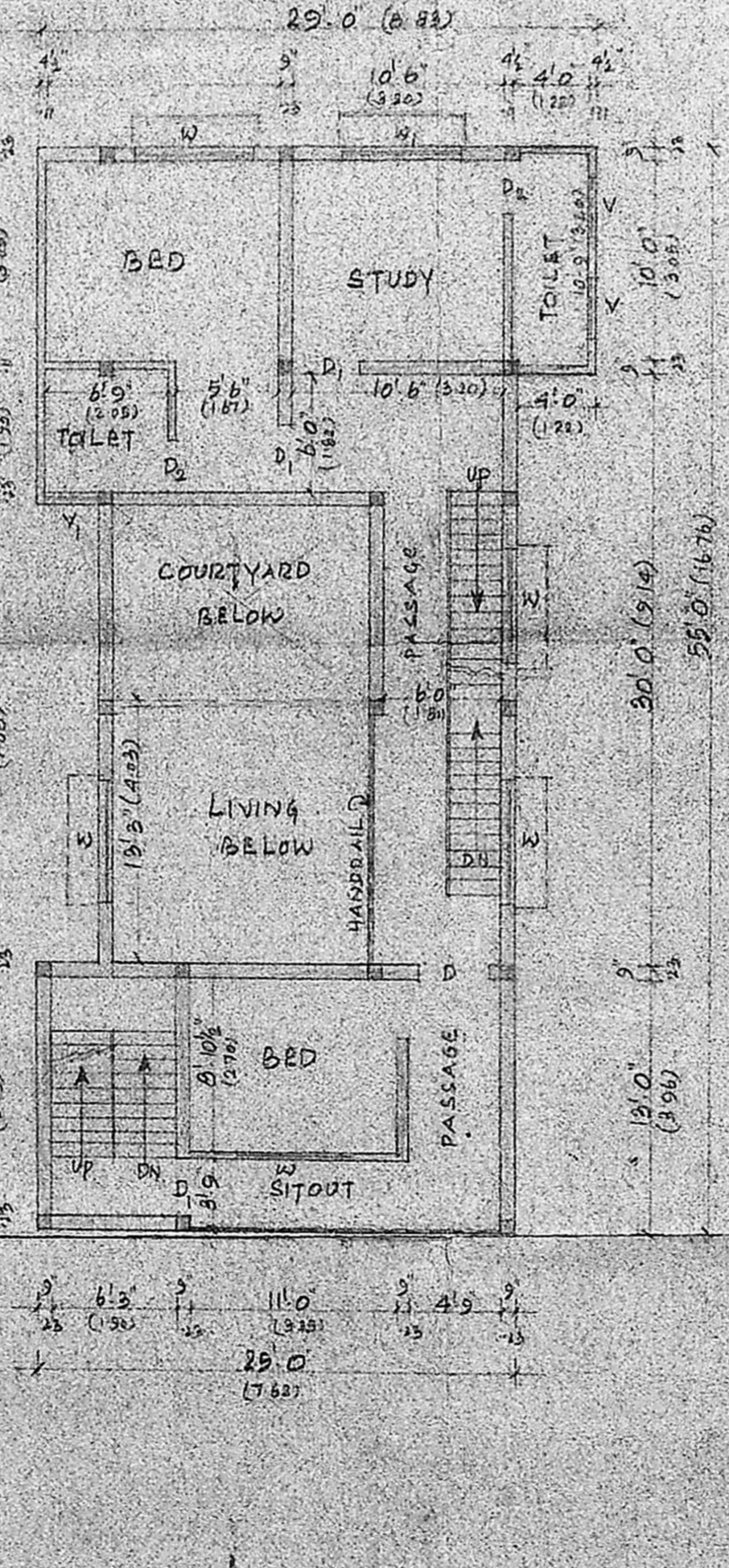

FIRST FLOOR PLAN

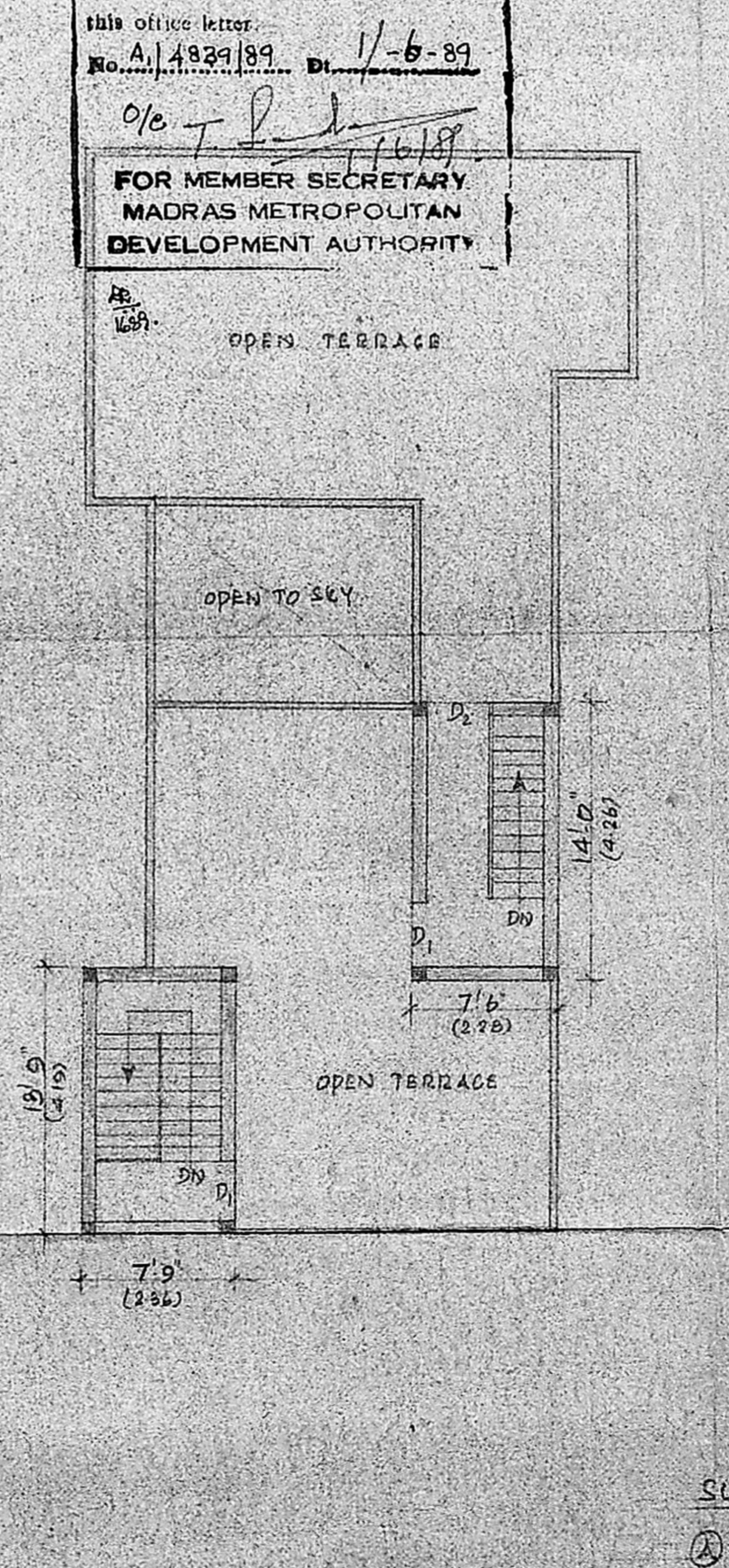

TERRACE PLAN

Planning Permit No. A/411/89
APPROVED
 Subject to the conditions in this office letter.
 No. A/4839/89 Dt. 11-6-89
 FOR MEMBER SECRETARY
 MADRAS METROPOLITAN
 DEVELOPMENT AUTHORITY

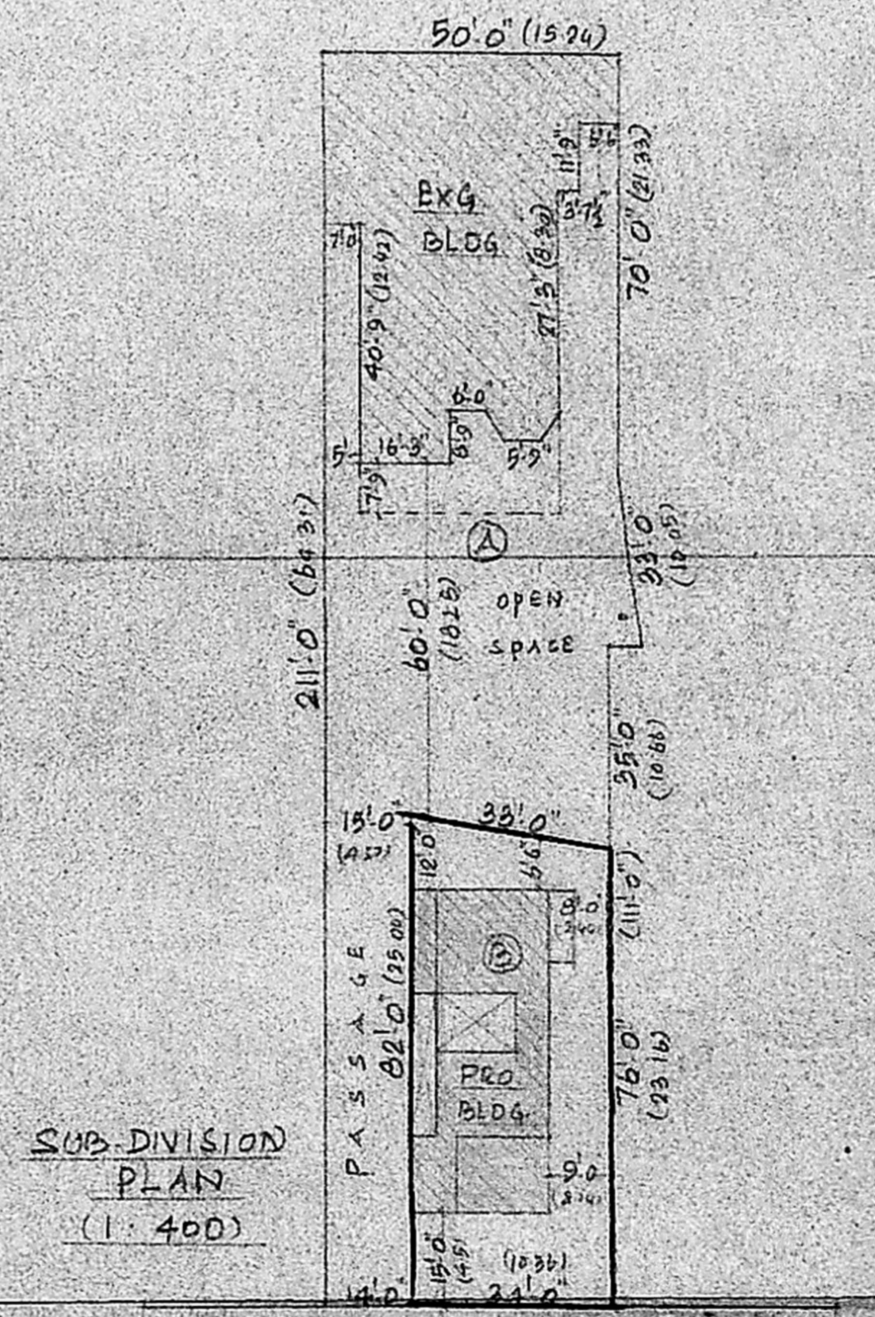

SUB-DIVISION PLAN
(1:400)

SUB-DIVISION DETAILS:

	GR - SQFT	SQ.M
Ⓐ PORTION TOTAL AREA	3-1878	843.34
Ⓑ PORTION TOTAL AREA (CAL PER PATTA)	1-0260	247.11
TOTAL AREA	4-2138	1090.45

- SPECIFICATIONS:**
- RCC FRAMED STRUCTURE - RAFT SLAB & BEAM FOUNDATION IN RCC 1:2:4
 - RCC 1:2:4 IN COLUMNS, BEAMS, LINTELS, FLOOR SLABS & SUNSHADES
 - 5" TE WALLS IN BRICK WORK IN CM 1:1:6
 - 4" TE WALLS IN BRICK WORK IN CM 1:1:4
 - PLASTERING 1/2" IN CM 1:1:6 FOR WALLS AND 1/2" IN CM 1:1:3 FOR CEILING
 - MOSAIC FLOORING IN CM 1:1:3
 - TEAK WOOD FOR ALL JOINERY
 - 2 COATS OF ENAMEL PAINT FOR ALL JOINERY
 - ONE COURSE OF PRESSED CLAY TILES OVER A BRICK LIME SCORED LAID TO SLOPE FOR WEATHERING COURSE

JOINERY DETAILS

Code	Description	Size	Qty
D	T.W. DOOR	3' 6" x 7' 0"	1.05 x 2.13
D ₁	T.W. DOOR	2' 0" x 7' 0"	0.91 x 2.13
D ₂	T.W. DOOR	2' 6" x 7' 0"	0.75 x 2.13
W	T.W. GLAZED WINDOW	6' 0" x 4' 6"	1.82 x 1.27
W ₁	" "	5' 0" x 4' 6"	1.52 x 1.37
W ₂	" "	4' 0" x 4' 6"	1.22 x 1.37
V	GLAZED VENTILATOR	3' 0" x 2' 0"	0.91 x 0.61
V ₁	" "	2' 6" x 2' 6"	0.75 x 0.75

- REFERENCE:**
- PROPOSED
 - BOUNDARY
 - ROAD

PLAN SHOWING THE PROPOSED CONSTRUCTION AT DOOR No. 32 (OLD No. 3/27) E.V.K. SAMPATH ROAD (RUNDALLS ROAD) VEPERY, MADRAS. 600 007 R.S NO. 644/6, BLOCK No. 14 OF VEPERY VILLAGE. DIVISION No. 63

DEMOLITION SANCTIONED IN D.A No. 81/85 OF 10.1.86
 SCALE: 1 INCH = 3 FEET (1:100)

OWNER:
 V. SRINIVASULU, L.C.E.
 Asst. Executive Engineer (Retd)
 Consulting Civil Engineer,
 REGD. No. 270,
 CLASS I LICENSED SURVEYOR
 CORPORATION OF MADRAS
 No. 60, Valluvar Road,
 KUMBAKKAM, MADRAS-10
 LICENSED SURVEYOR